

# 39TH & POWELL



**FOR  
LEASE**

**LOCATION** SE Cesar Chavez/39th & SE Powell Blvd in Portland, OR

**AVAILABLE SPACES** 2,050 SF

**RENTAL RATE** Please call for details

**COMMENTS**

- Located at the signalized intersection of SE Cesar Chavez/39th and Powell/Hwy 26, both major arterials.
- Combined traffic counts of over 50,000 vehicles per day passing this location.
- Tenants in the immediate area include Natural Grocers, Safeway, Petco Unleashed, Wells Fargo, Les Schwab, Jiffy Lube, O'Reilly Auto Parts, T-Mobile, and Starbucks.
- Remodel recently completed.

**TRAFFIC COUNT** SE Cesar Chavez/39th St – 16,833 ADT (18) | Powell Blvd – 36,426 ADT (18)

**DEMOGRAPHICS**

	1 MILE	3 MILE	5 MILE
Estimated Population 2019	32,059	210,997	520,485
Population Forecast 2024	32,924	217,589	538,705
Average HH Income	\$91,378	\$91,192	\$92,756
Employees	10,759	141,950	380,958

Source: Regis – SitesUSA (2019)



**GEORGE MACOUBRAY** | george@cra-nw.com  
**NICK STANTON** | nick@cra-nw.com  
 503.274.0211

**Commercial Realty Advisors NW LLC**  
 733 SW Second Avenue, Suite 200  
 Portland, Oregon 97204  
 www.cra-nw.com  
 Licensed brokers in Oregon & Washington

# PORTLAND, OREGON

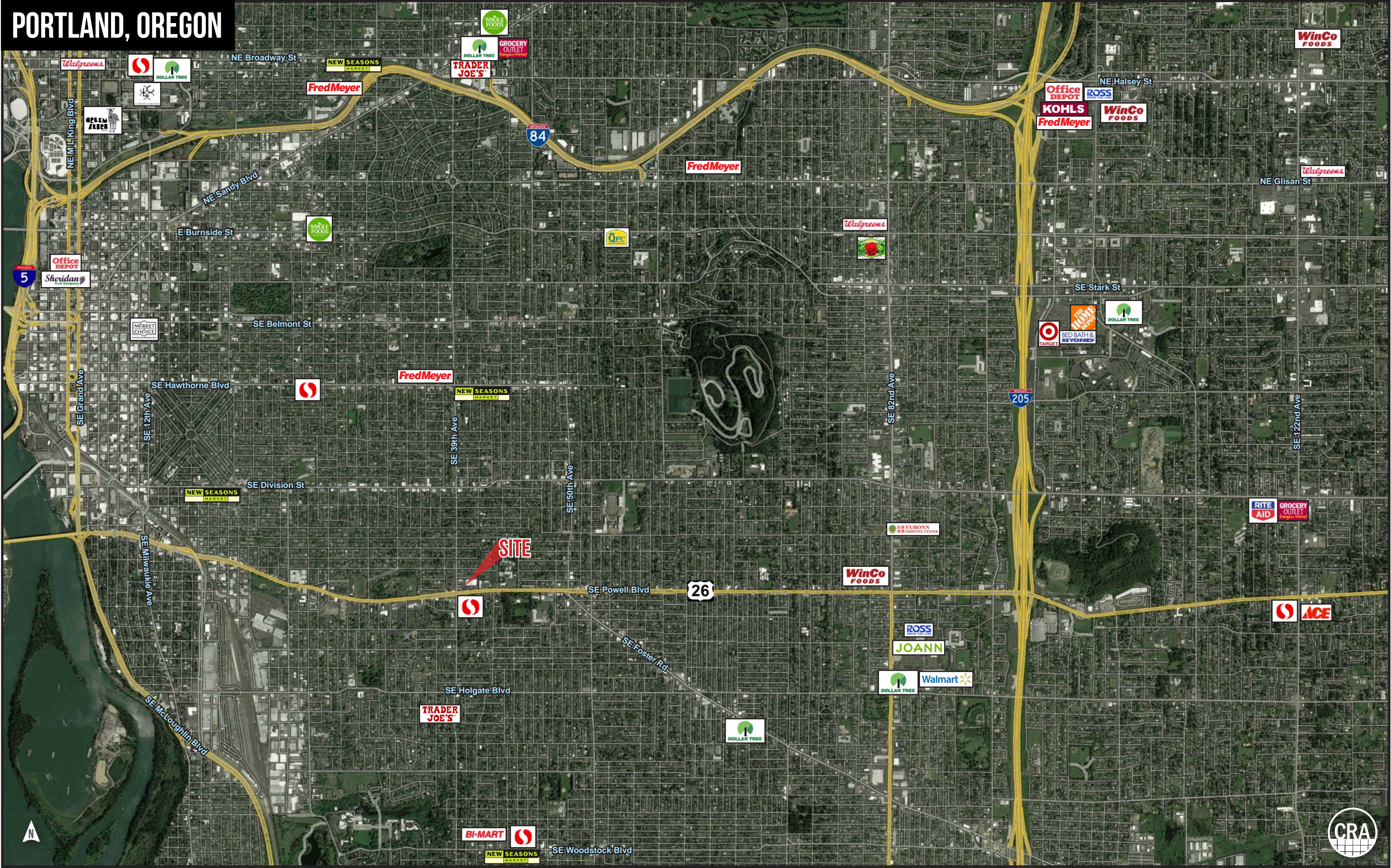

# SOUTHEAST PORTLAND | 39TH & POWELL

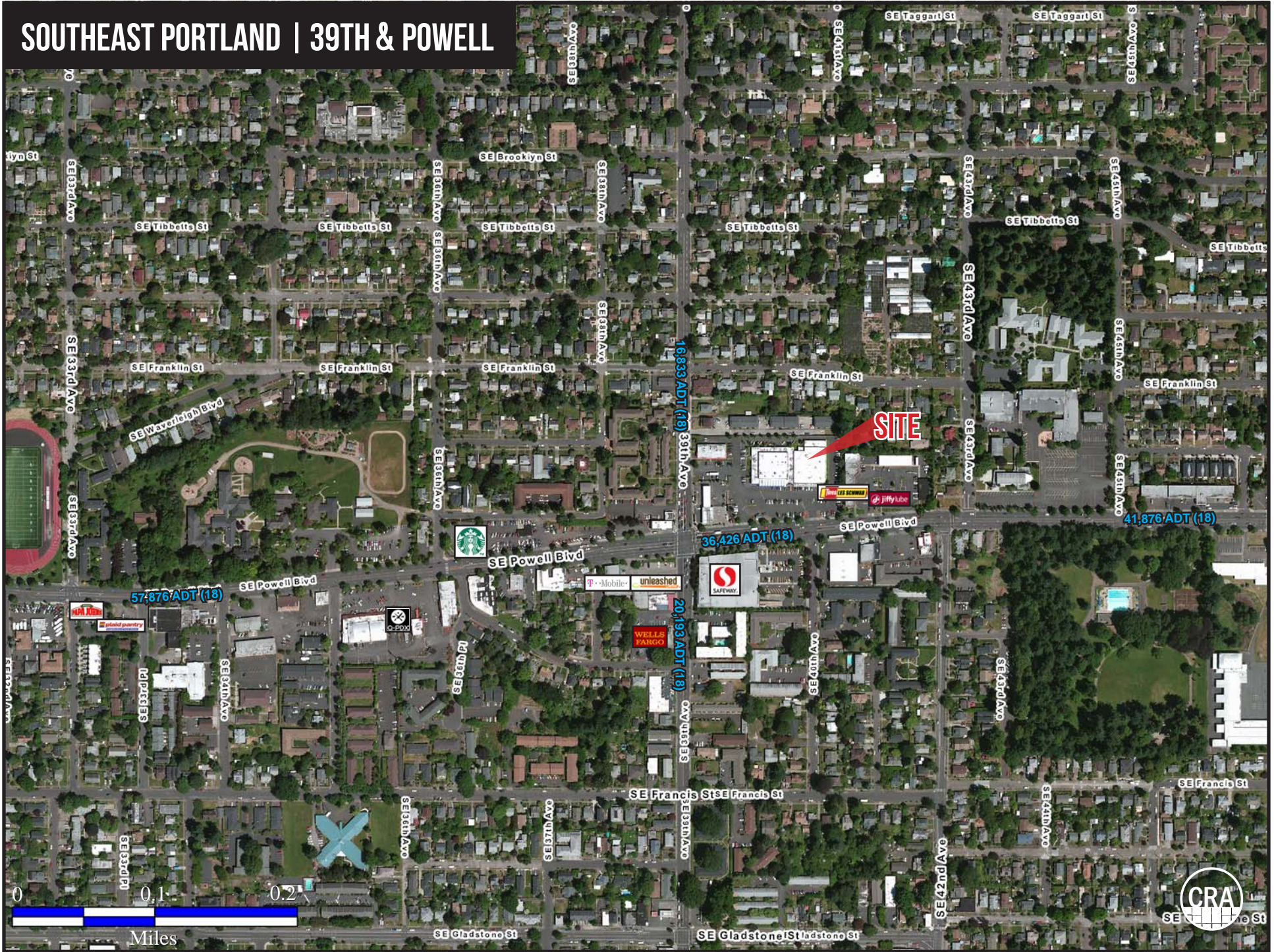

# SITE PLAN | 39TH & POWELL



SITE AND BUILDING AREAS	
TOTAL SITE AREA:	3.5 ACRES
TOTAL BUILDING AREA:	43,700 SF
PARKING	
PARKING SPACES PROVIDED:	195 (4.46/1000) NOT DRAWN TO SCALE
LANDSCAPE	
INTERIOR LANDSCAPE REQ'D:	
195 SPACES * 45 SF =	8,775 SF
INTERIOR LANDSCAPE PROVIDED:	10,050 SF
TOTAL SITE AREA:	152,250 SF
LANDSCAPE REQ'D (MIN.):	15% (22,840 SF)
LANDSCAPE PROVIDED:	16.4% (25,040 SF)

SE CESAR CHAVEZ  
10,933 ADT (1.9)

SE POWELL BOULEVARD  
36,426 ADT (1.9)

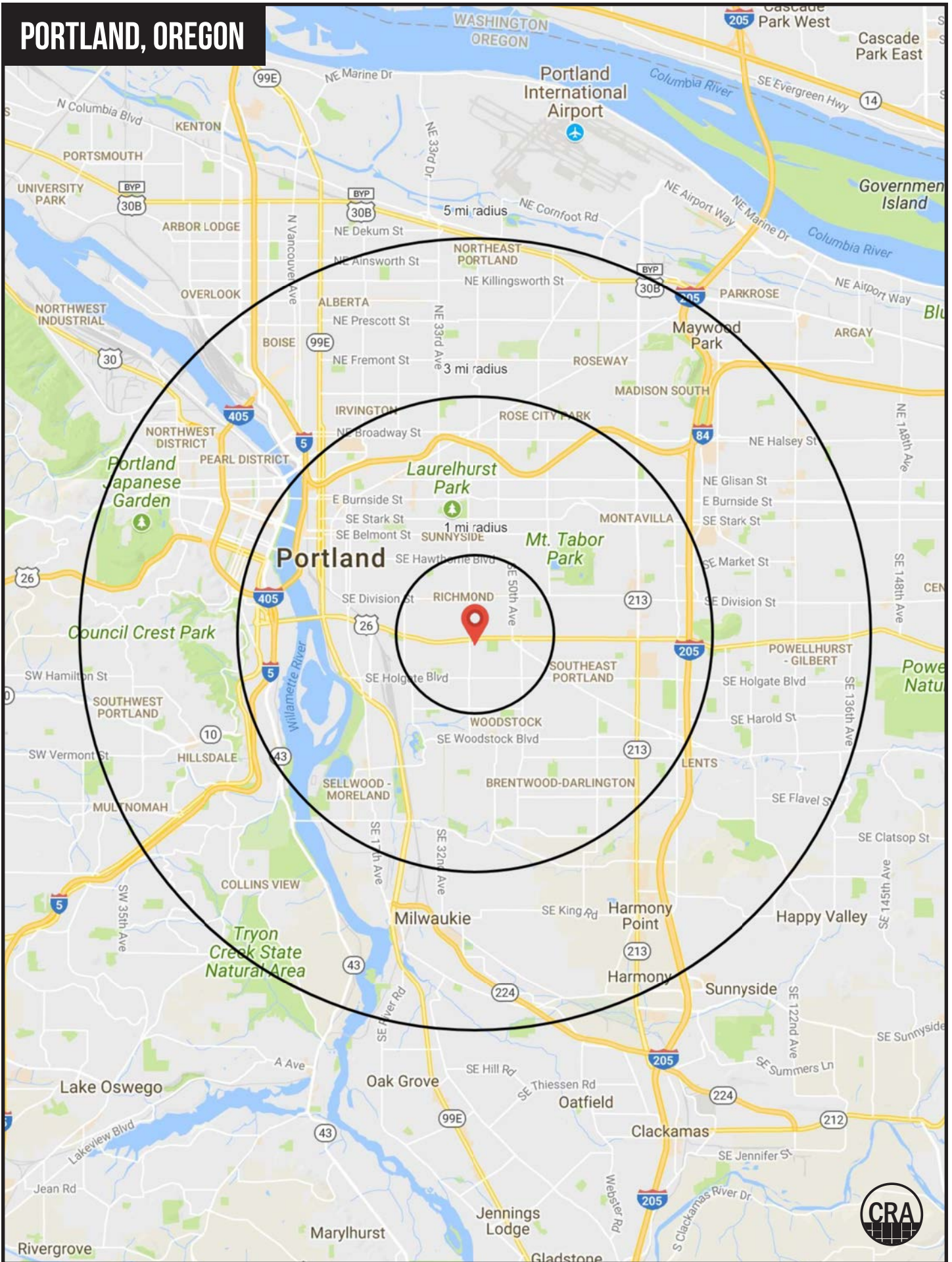

PHOTO INLAY | 39TH & POWELL



The information contained herein has been obtained from sources Commercial Realty Advisors NW LLC deems reliable. We have no reason to doubt its accuracy, but Commercial Realty Advisors NW LLC does not guarantee the information. The prospective buyer or tenant should carefully verify all information obtained herein.

# PORTLAND, OREGON



# FULL PROFILE

2000-2010 Census, 2019 Estimates with 2024 Projections

Calculated using Weighted Block Centroid from Block Groups



Lat/Lon: 45.4978/-122.622

RF1

## SE Cesar Chavez/39th & SE Powell Blvd

Portland, OR 97202

1 mi radius 3 mi radius 5 mi radius

		1 mi radius	3 mi radius	5 mi radius
<b>POPULATION</b>	2019 Estimated Population	32,059	210,997	520,485
	2024 Projected Population	32,924	217,589	538,705
	2010 Census Population	28,672	185,519	459,745
	2000 Census Population	28,124	174,990	421,752
	Projected Annual Growth 2019 to 2024	0.5%	0.6%	0.7%
	Historical Annual Growth 2000 to 2019	0.7%	1.1%	1.2%
<b>HOUSEHOLDS</b>	2019 Estimated Households	14,460	96,578	233,410
	2024 Projected Households	15,218	101,951	246,995
	2010 Census Households	12,877	83,306	201,838
	2000 Census Households	12,405	77,494	183,010
	Projected Annual Growth 2019 to 2024	1.0%	1.1%	1.2%
	Historical Annual Growth 2000 to 2019	0.9%	1.3%	1.4%
<b>AGE</b>	2019 Est. Population Under 10 Years	9.9%	9.9%	10.3%
	2019 Est. Population 10 to 19 Years	7.5%	8.2%	9.2%
	2019 Est. Population 20 to 29 Years	16.8%	15.6%	15.5%
	2019 Est. Population 30 to 44 Years	32.0%	29.6%	27.1%
	2019 Est. Population 45 to 59 Years	17.5%	18.6%	18.7%
	2019 Est. Population 60 to 74 Years	11.9%	13.2%	14.0%
	2019 Est. Population 75 Years or Over	4.3%	4.9%	5.2%
	2019 Est. Median Age	35.9	36.9	37.2
<b>MARITAL STATUS &amp; GENDER</b>	2019 Est. Male Population	49.6%	49.7%	49.6%
	2019 Est. Female Population	50.4%	50.3%	50.4%
	2019 Est. Never Married	47.1%	41.6%	41.4%
	2019 Est. Now Married	36.6%	38.3%	38.2%
	2019 Est. Separated or Divorced	13.7%	16.5%	16.5%
	2019 Est. Widowed	2.6%	3.6%	3.9%
<b>INCOME</b>	2019 Est. HH Income \$200,000 or More	7.5%	8.2%	8.4%
	2019 Est. HH Income \$150,000 to \$199,999	9.1%	7.5%	7.6%
	2019 Est. HH Income \$100,000 to \$149,999	16.5%	15.2%	15.2%
	2019 Est. HH Income \$75,000 to \$99,999	14.1%	14.8%	13.9%
	2019 Est. HH Income \$50,000 to \$74,999	20.3%	19.6%	17.9%
	2019 Est. HH Income \$35,000 to \$49,999	10.5%	11.2%	11.1%
	2019 Est. HH Income \$25,000 to \$34,999	6.4%	6.8%	7.2%
	2019 Est. HH Income \$15,000 to \$24,999	6.0%	6.8%	7.6%
	2019 Est. HH Income Under \$15,000	9.7%	9.9%	11.0%
	2019 Est. Average Household Income	\$91,378	\$91,192	\$92,756
	2019 Est. Median Household Income	\$73,506	\$73,551	\$73,178
	2019 Est. Per Capita Income	\$41,366	\$41,956	\$41,887
	2019 Est. Total Businesses	1,403	15,852	35,232
	2019 Est. Total Employees	10,759	141,950	380,958

This report was produced using data from private and government sources deemed to be reliable. The information herein is provided without representation or warranty.

# FULL PROFILE

2000-2010 Census, 2019 Estimates with 2024 Projections

Calculated using Weighted Block Centroid from Block Groups



Lat/Lon: 45.4978/-122.622

RF1

## SE Cesar Chavez/39th & SE Powell Blvd

Portland, OR 97202

1 mi radius 3 mi radius 5 mi radius

		1 mi radius	3 mi radius	5 mi radius
<b>RACE</b>	2019 Est. White	80.1%	78.1%	75.5%
	2019 Est. Black	3.6%	3.7%	5.7%
	2019 Est. Asian or Pacific Islander	8.0%	9.4%	8.9%
	2019 Est. American Indian or Alaska Native	0.8%	0.9%	0.9%
	2019 Est. Other Races	7.6%	8.0%	9.0%
<b>HISPANIC</b>	2019 Est. Hispanic Population	2,467	18,583	52,146
	2019 Est. Hispanic Population	7.7%	8.8%	10.0%
	2024 Proj. Hispanic Population	8.1%	9.2%	10.4%
	2010 Hispanic Population	5.7%	7.0%	8.6%
<b>EDUCATION (Adults 25 or Older)</b>	2019 Est. Adult Population (25 Years or Over)	24,528	160,909	387,424
	2019 Est. Elementary (Grade Level 0 to 8)	2.1%	2.7%	3.1%
	2019 Est. Some High School (Grade Level 9 to 11)	2.8%	3.2%	3.9%
	2019 Est. High School Graduate	11.7%	13.4%	15.0%
	2019 Est. Some College	19.1%	19.7%	20.4%
	2019 Est. Associate Degree Only	6.4%	7.3%	7.2%
	2019 Est. Bachelor Degree Only	34.5%	32.4%	30.1%
	2019 Est. Graduate Degree	23.3%	21.4%	20.4%
<b>HOUSING</b>	2019 Est. Total Housing Units	14,714	98,861	239,772
	2019 Est. Owner-Occupied	48.6%	46.5%	46.4%
	2019 Est. Renter-Occupied	49.6%	51.2%	51.0%
	2019 Est. Vacant Housing	1.7%	2.3%	2.7%
<b>HOMES BUILT BY YEAR</b>	2019 Homes Built 2010 or later	6.2%	6.7%	6.3%
	2019 Homes Built 2000 to 2009	5.3%	7.6%	9.2%
	2019 Homes Built 1990 to 1999	6.1%	7.0%	8.7%
	2019 Homes Built 1980 to 1989	6.3%	6.4%	7.1%
	2019 Homes Built 1970 to 1979	11.8%	10.5%	11.6%
	2019 Homes Built 1960 to 1969	7.6%	7.2%	7.5%
	2019 Homes Built 1950 to 1959	10.2%	10.5%	10.9%
	2019 Homes Built Before 1949	44.8%	41.7%	36.1%
<b>HOME VALUES</b>	2019 Home Value \$1,000,000 or More	1.0%	2.2%	2.9%
	2019 Home Value \$500,000 to \$999,999	36.4%	35.5%	34.6%
	2019 Home Value \$400,000 to \$499,999	24.5%	20.8%	19.3%
	2019 Home Value \$300,000 to \$399,999	31.1%	26.9%	26.7%
	2019 Home Value \$200,000 to \$299,999	12.7%	17.1%	17.5%
	2019 Home Value \$150,000 to \$199,999	1.3%	2.4%	2.8%
	2019 Home Value \$100,000 to \$149,999	0.5%	0.8%	1.1%
	2019 Home Value \$50,000 to \$99,999	0.3%	0.6%	0.8%
	2019 Home Value \$25,000 to \$49,999	0.3%	0.4%	0.5%
	2019 Home Value Under \$25,000	0.7%	1.0%	1.4%
	2019 Median Home Value	\$435,083	\$437,459	\$443,841
	2019 Median Rent	\$1,143	\$1,132	\$1,103

This report was produced using data from private and government sources deemed to be reliable. The information herein is provided without representation or warranty.



# FULL PROFILE

2000-2010 Census, 2019 Estimates with 2024 Projections

Calculated using Weighted Block Centroid from Block Groups



Lat/Lon: 45.4978/-122.622

RF1

## SE Cesar Chavez/39th & SE Powell Blvd

Portland, OR 97202

1 mi radius 3 mi radius 5 mi radius

		1 mi radius	3 mi radius	5 mi radius
<b>LABOR FORCE</b>	2019 Est. Labor Population Age 16 Years or Over	27,454	179,726	439,169
	2019 Est. Civilian Employed	74.8%	70.3%	68.1%
	2019 Est. Civilian Unemployed	2.1%	2.1%	2.3%
	2019 Est. in Armed Forces	0.2%	-	-
	2019 Est. not in Labor Force	22.9%	27.6%	29.6%
	2019 Labor Force Males	49.2%	49.5%	49.4%
	2019 Labor Force Females	50.8%	50.5%	50.6%
<b>OCCUPATION</b>	2019 Occupation: Population Age 16 Years or Over	20,546	126,383	298,979
	2019 Mgmt, Business, & Financial Operations	17.6%	17.8%	18.0%
	2019 Professional, Related	33.1%	32.6%	30.3%
	2019 Service	17.0%	16.0%	16.4%
	2019 Sales, Office	19.5%	19.6%	20.4%
	2019 Farming, Fishing, Forestry	0.4%	0.3%	0.4%
	2019 Construction, Extraction, Maintenance	3.9%	4.8%	5.2%
	2019 Production, Transport, Material Moving	8.5%	8.8%	9.3%
	2019 White Collar Workers	70.3%	70.0%	68.7%
	2019 Blue Collar Workers	29.7%	30.0%	31.3%
<b>TRANSPORTATION TO WORK</b>	2019 Drive to Work Alone	52.5%	55.7%	57.8%
	2019 Drive to Work in Carpool	8.2%	8.3%	8.6%
	2019 Travel to Work by Public Transportation	14.8%	13.6%	12.4%
	2019 Drive to Work on Motorcycle	0.6%	0.5%	0.4%
	2019 Walk or Bicycle to Work	13.4%	12.5%	11.7%
	2019 Other Means	0.5%	0.6%	0.7%
	2019 Work at Home	9.9%	9.0%	8.4%
<b>TRAVEL TIME</b>	2019 Travel to Work in 14 Minutes or Less	15.3%	17.3%	18.9%
	2019 Travel to Work in 15 to 29 Minutes	46.0%	44.5%	43.0%
	2019 Travel to Work in 30 to 59 Minutes	40.6%	35.1%	32.7%
	2019 Travel to Work in 60 Minutes or More	7.2%	8.0%	7.7%
	2019 Average Travel Time to Work	25.7	24.9	24.2
<b>CONSUMER EXPENDITURE</b>	2019 Est. Total Household Expenditure	\$956.6 M	\$6.35 B	\$15.47 B
	2019 Est. Apparel	\$33.95 M	\$225.28 M	\$549.54 M
	2019 Est. Contributions, Gifts	\$54.61 M	\$366.09 M	\$897.86 M
	2019 Est. Education, Reading	\$31.34 M	\$209.1 M	\$515.97 M
	2019 Est. Entertainment	\$54.08 M	\$358.68 M	\$875.17 M
	2019 Est. Food, Beverages, Tobacco	\$146.83 M	\$973.67 M	\$2.37 B
	2019 Est. Furnishings, Equipment	\$33.67 M	\$223.05 M	\$543.66 M
	2019 Est. Health Care, Insurance	\$86.44 M	\$574.23 M	\$1.4 B
	2019 Est. Household Operations, Shelter, Utilities	\$310.93 M	\$2.07 B	\$5.03 B
	2019 Est. Miscellaneous Expenses	\$18.12 M	\$120.42 M	\$293.6 M
	2019 Est. Personal Care	\$12.86 M	\$85.35 M	\$207.89 M
2019 Est. Transportation	\$173.75 M	\$1.15 B	\$2.79 B	

This report was produced using data from private and government sources deemed to be reliable. The information herein is provided without representation or warranty.



## INITIAL AGENCY DISCLOSURE (OAR 863-015-215(4))

*Consumers: This pamphlet describes the legal obligations of Oregon real estate licensees to consumers. Real estate brokers and principal real estate brokers are required to provide this information to you when they first contact you. A licensed real estate broker or principal broker need not provide the pamphlet to a party who has, or may be reasonably assumed to have, received a copy of the pamphlet from another broker. This pamphlet is informational only. Neither the pamphlet nor its delivery to you may be interpreted as evidence of intent to create an agency relationship between you and a broker or a principal broker.*

### Real Estate Agency Relationships

An "agency" relationship is a voluntary legal relationship in which a licensed real estate broker or principal broker (the "agent") agrees to act on behalf of a buyer or a seller (the "client") in a real estate transaction. Oregon law provides for three types of agency relationships between real estate agents and their clients:

*Seller's Agent* -- Represents the seller only.

*Buyer's Agent* -- Represents the buyer only.

*Disclosed Limited Agent* -- Represents both the buyer and seller, or multiple buyers who want to purchase the same property. This can be done only with the written permission of all clients.

*The actual agency relationships between the seller, buyer and their agents in a real estate transaction must be acknowledged at the time an offer to purchase is made. Please read this pamphlet carefully before entering into an agency relationship with a real estate agent.*

### Definition of "Confidential Information"

Generally, licensees must maintain confidential information about their clients. "Confidential information" is information communicated to a real estate licensee or the licensee's agent by the buyer or seller of one to four residential units regarding the real property transaction, including but not limited to price, terms, financial qualifications or motivation to buy or sell. "Confidential information" does not mean information that:

1. The buyer instructs the licensee or the licensee's agent to disclose about the buyer to the seller, or the seller instructs the licensee or the licensee's agent to disclose about the seller to the buyer; and
2. The licensee or the licensee's agent knows or should know failure to disclose would constitute fraudulent representation.

### Duties and Responsibilities of a Seller's Agent

Under a written listing agreement to sell property, an agent represents only the seller unless the seller agrees in writing to allow the agent to also represent the buyer.

An agent who represents only the seller owes the following affirmative duties to the seller, the other parties and the other parties' agents involved in a real estate transaction:

1. To deal honestly and in good faith;
2. To present all written offers, notices and other communications to and from the parties in a timely manner without regard to whether the property is subject to a contract for sale or the buyer is already a party to a contract to purchase; and
3. To disclose material facts known by the agent and not apparent or readily ascertainable to a party.

A seller's agent owes the seller the following affirmative duties:

1. To exercise reasonable care and diligence;
2. To account in a timely manner for money and property received from or on behalf of the seller;
3. To be loyal to the seller by not taking action that is adverse or detrimental to the seller's interest in a transaction;
4. To disclose in a timely manner to the seller any conflict of interest, existing or contemplated;
5. To advise the seller to seek expert advice on matters related to the transaction that are beyond the agent's expertise;
6. To maintain confidential information from or about the seller except under subpoena or court order, even after termination of the agency relationship; and
7. Unless agreed otherwise in writing, to make a continuous, good faith effort to find a buyer for the property, except that a seller's agent is not required to seek additional offers to purchase the property while the property is subject to a contract for sale.

None of these affirmative duties of an agent may be waived, except (7). The affirmative duty listed in (7) can only be waived by written agreement between seller and agent.

Under Oregon law, a seller's agent may show properties owned by another seller to a prospective buyer and may list competing properties for sale without breaching any affirmative duty to the seller.

Unless agreed to in writing, an agent has no duty to investigate matters that are outside the scope of the agent's expertise, including but not limited to investigation of the condition of property, the legal status of the title or the seller's past conformance with law.

### Duties and Responsibilities of a Buyer's Agent

An agent, other than the seller's agent, may agree to act as the buyer's agent only. The buyer's agent is not representing the seller, even if the buyer's agent is receiving compensation for services rendered, either in full or in part, from the seller or through the seller's agent.

An agent who represents only the buyer owes the following affirmative duties to the buyer, the other parties and the other parties' agents involved in a real estate transaction:

1. To deal honestly and in good faith;
2. To present all written offers, notices and other communications to and from the parties in a timely manner without regard to whether the property is subject to a contract for sale or the buyer is already a party to a contract to purchase; and
3. To disclose material facts known by the agent and not apparent or readily ascertainable to a party.

A buyer's agent owes the buyer the following affirmative duties:

1. To exercise reasonable care and diligence;
2. To account in a timely manner for money and property received from or on behalf of the buyer;
3. To be loyal to the buyer by not taking action that is adverse or detrimental to the buyer's interest in a transaction;
4. To disclose in a timely manner to the buyer any conflict of interest, existing or contemplated;
5. To advise the buyer to seek expert advice on matters related to the transaction that are beyond the agent's expertise;
6. To maintain confidential information from or about the buyer except under subpoena or court order, even after termination of the agency relationship; and
7. Unless agreed otherwise in writing, to make a continuous, good faith effort to find property for the buyer, except that a buyer's agent is not required to seek additional properties for the buyer while the buyer is subject to a contract for purchase.

None of these affirmative duties of an agent may be waived, except (7). The affirmative duty listed in (7) can only be waived by written agreement between buyer and agent.

Under Oregon law, a buyer's agent may show properties in which the buyer is interested to other prospective buyers without breaching an affirmative duty to the buyer.

Unless agreed to in writing, an agent has no duty to investigate matters that are outside the scope of the agent's expertise, including but not limited to investigation of the condition of property, the legal status of the title or the seller's past conformance with law.

### Duties and Responsibilities of an Agent Who Represents More than One Client in a Transaction

One agent may represent both the seller and the buyer in the same transaction, or multiple buyers who want to purchase the same property, only under a written "Disclosed Limited Agency Agreement" signed by the seller and buyer(s).

Disclosed Limited Agents have the following duties to their clients:

- a. To the seller, the duties listed above for a seller's agent;
- b. To the buyer, the duties listed above for a buyer's agent; and
- c. To both buyer and seller, except with express written permission of the respective person, the duty not to disclose to the other person:
  - i. That the seller will accept a price lower or terms less favorable than the listing price or terms;
  - ii. That the buyer will pay a price greater or terms more favorable than the offering price or terms; or
  - iii. Confidential information as defined above.

Unless agreed to in writing, an agent has no duty to investigate matters that are outside the scope of the agent's expertise.

When different agents associated with the same principal broker (a real estate licensee who supervises other agents) establish agency relationships with different parties to the same transaction, only the principal broker will act as a Disclosed Limited Agent for both the buyer and seller. The other agents continue to represent only the party with whom the agents have already established an agency relationship unless all parties agree otherwise in writing. The principal real estate broker and the real estate licensees representing either seller or buyer shall owe the following duties to the seller and buyer:

1. To disclose a conflict of interest in writing to all parties;
2. To take no action that is adverse or detrimental to either party's interest in the transaction; and
3. To obey the lawful instructions of both parties.

No matter whom they represent, an agent must disclose information the agent knows or should know that failure to disclose would constitute fraudulent misrepresentation.

*You are encouraged to discuss the above information with the licensee delivering this pamphlet to you. If you intend for that licensee, or any other Oregon real estate licensee, to represent you as a Seller's Agent, Buyer's Agent, or Disclosed Limited Agent, you should have a specific discussion with the agent about the nature and scope of the agency relationship. Whether you are a buyer or seller, you cannot make a licensee your agent without the licensee's knowledge and consent, and an agent cannot make you a client without your knowledge and consent.*